

Human Resources

Year In Review

In 2013, we recognized 60 employees for their longevity with the agency; and our turnover rate decreased for the second year in a row.

In keeping with our goal to become a COMPASS Agency, SASi continued to focus on training our employees to enhance overall job performance. Therefore, we were very fortunate to have been able to participate in a consortia-based training grant. Over 100 staff participated in valuable training conducted by The Best Center of Genesee Community College in the areas of technical writing and peer-to-boss.

In the technical writing class, the goal was to enhance employee performance by providing tools and skills needed to write effective service notes. This training helped to promote an expanded awareness of the writing requirements, understanding key terms, the need to include critical details, how to write objectively, how to record their observations, and how to write measureable statements without our policies and procedures.

In the peer-to-boss class, the goal was to enhance employee performance as they transition from a peer to their new role as a supervisor. Our staff gained many new tools to assist them in their day to day work with their employees, co-workers, and the people we serve, as well as their families. The addition of these new skills and tools has enhanced our staff's ability to effectively run team meetings, understand how the role of a supervisor is different from that of a non-management staff, spark creativity to effectively facilitate problem solving and successfully resolve conflicts. Overall, both trainings were well-received by our staff.

In 2014, we will continue to enroll staff in the On-Line courses for our direct support professionals and their supervisors that are offered by the New York State Association of Community & Residential Agencies (NYSACRA).

Clinical Services

Article 16 Clinic services are provided predominantly to individuals who attend SASi day programs at the Elma, East Aurora, Sardinia, Yorkshire, West Seneca, Eden and Abbott Road sites and to people who attend Claddagh Commission, Inc. and Heritage Christian Services programs; however, the clinic is able to provide services to any individual who is eligible for OPWDD services. Services provided include OT, PT, speech/language, social work counseling, psychology, psychiatry, vocational rehabilitation counseling and treatment coordination. More than 400 people are enrolled in the clinic at any given time, many of whom receive multiple services. Treatment coordinators and clinicians alike are dedicated to assisting those individuals who receive services in maximizing their potential for independence, productivity and integration.



High Hurdles

High Hurdles Therapeutic Riding Program is a horsemanship program where riders, age three and older, learn to care for and about horses while working on their riding skills. Riders are encouraged to reach their highest potential through individualized riding plans that are developed by the Equine Services Supervisor and staff. In 2013, over 300 riders had the opportunity to receive the benefits of therapeutic riding which are both physical and emotional in nature. As the recipient of Family Support Services grants from both Western and Finger Lakes Developmental Disabilities Regional Offices, High Hurdles was also able to provide services to 21 children who have significant difficulty controlling their behavior. Goals of this program are to give the children the opportunity to develop more appropriate social skills, increase their independence and self esteem, and to develop empathy while learning to care for and ride a preferred horse.



Suburban Adult Services, Inc.

Individuals



Families



Governance



Employees

Community

2013 ANNUAL REPORT

SASi Leadership

Corporate Board of Directors

Mark Balus - President Deanna Briggs Michael O'Connor	Hillary Bowen - Vice Pres. George Gebhard Linda Trzaska	Thomas Geisendorfer - Secretary Lois Jackson	Timothy Madey - Treasurer Ronald Kenyon
--	--	--	---

Foundation Board of Directors

Frederick Marshall - President Mark Andol George Gebhard	Kevin Weber - Vice Pres. Don Bach Thomas Geisendorfer John Voss	Michael Medden - Secretary Beth Downing Jeffrey Markello Tammy Yekich	Suzanne Novelli - Treasurer Anthony Frazer William O'Connell
---	---	---	---



2013 presented us with many challenges including continued rate cuts, government policy changes and rising operating costs. In true SASi fashion, we met the task with a variety of achievements. Vince Lombardo once said that “the achievements of an organization are the results of the combined efforts of each individual.” That is truly the case at SASi and a tribute to the commitment and dedication of the individuals, direct care professionals, management, corporate board leadership and community support all working together.

Some of the accomplishments include the opening of a six-bed IRA, groundbreaking for two 12-unit apartment buildings, completion of the OPWDD Focus Case Study, a 50% growth in our SAGE Janitorial Services and a financially sound bottom line.

I wish to thank everyone for their continued contributions to our success.

Anthony J. Annunziato

Anthony J. Annunziato

Executive Director

Compliance Update

According to Robert E. Davis, Assuring IT Legal Compliance, “*Laws continue to be enacted, and the regulatory environment has become more complex due to unacceptable conduct remediation. Consequently, entities continue to be compelled to demonstrate compliance with legal mandates through documented assurance assessments.*”

While this statement poignantly identifies our current state of affairs, the hard work completed by stakeholders and leadership shown by SASi’s administrative staff, is a testament to the agency’s resilience and its commitment to the Western New York community.

This past year, we took a fundamental approach to the delivery of services. We asked, listened and creatively found ways to insure that individuals would not be greatly impacted by changes in services due to resources or regulation. This success was based on our longstanding operational history of compliance and continuous improvement.

Our self-assessment activities carried throughout the year kept us close to the needs and aspirations of individuals we support while insuring that services were well documented and medically necessary. Our self-assessment activities identified gaps and inconsistencies that could be problematic if gone undetected. It should be known that the self-assessment process encompasses agency-wide services. Through these activities, oversight entities like: the Office of Persons with Developmental Disabilities, the Office of the Inspector General, and the Office of the Medicaid Inspector General found little through their external reviews.

Although 2013 had its challenges, there were a number of success stories. An individual we support was recognized by Office of Persons with Developmental Disabilities through her work with Absolut Care of Aurora Park. Another individual was able to fulfill a long-time dream by reading to children and another individual who enjoys writing poetry was able to make a CD recording of his poems. While this is just a few examples of how individuals were empowered, several SASi staff were promoted and other interested staff were able to receive educational opportunities through a partnership with Geneseo Community College. In addition, families were able to have their stories heard by way of a Legislative Breakfast with their elected representatives.

Amidst the ever-changing environment, SASi continues as a relevant provider of supports and services to individuals with varying abilities in the region.

Affirmative Enterprises

The Original Kazoo Company continues to enjoy consistent sales through our relationship with Woodstock. The line of specialty kazoos, particularly the instruments, have been in higher demand and we look forward to continued growth in the upcoming year. SAGE - Suburban Adult General Enterprises - has also experienced increased opportunities with the acquisition of a federal partnership through the Ability One program at the Lewiston-Queenston, Rainbow and Whirlpool international border crossing facilities as well as at the IRS Mailroom in downtown Buffalo.



School-to-Work and Transition Services

SASi’s school transition services are provided through direct contracts with area school districts. Services include Diagnostic Vocational Evaluations, Work Study programs, Job Readiness Training, Job Shadowing, Internships and Job Coaching. In particular, our long standing relationship with the West Seneca school district provides transition services to over 30 students each semester. SASi was also awarded a new contract with ACCES-VR to provide students with paid and unpaid internships at area employers starting in 2014.



Supported Employment

SASi’s Supported Employment programs provide services throughout most of WNY. In 2013, the programs helped over 450 individuals with varying abilities to obtain and maintain employment. Businesses such as Mighty Taco, Absolut Care, Delta Sonic, McDonald’s, Tops Markets, Denny’s, WalMart, Christie’s Restaurant, Bach’s Towing and many others work with our Employment programs to provide a wide range of job opportunities.

Group Day Habilitation

The Group Day Habilitation program is active in ways to give back to the community and meet new people in the process. We continue to have several meals on wheels runs. Our individuals have established relationships with the people who receive the meals and even their pets. One woman told us her poodle sits by the window waiting to greet us. We work with several food pantries and continue to develop community partnerships. We assist fire departments by helping clean trucks and facilities. One of our individuals rode in the truck during a parade.

Some activities are seasonal. We helped with the Harbor front gardens in Buffalo and rang the bell for the Salvation Army. We continue to do gardening and lawn maintenance at the Wyoming County Home cemetery. Those forgotten individuals are now remembered in a park like setting. All the individuals who participated are excited to continue next season.

We continue to provide opportunities to enhance skills and explore new experiences based on interest and needs. From cooking a Thanksgiving dinner for staff and family to drumming group we have had a busy year.



Residential Services Update

The residential department saw growth in 2013. We opened one six bed home in the town of Colden. The focus for the department continues to be quality improvement, person centered planning and working with people to create non-certified residential options that meet their needs. There are eighteen certified locations that provide residential supports to people in Erie, Wyoming, and Cattaraugus counties.

Service Coordination

In 2013, fourteen MSC’s and two supervisors from SASi’s Service Coordination and Plan of Care Support Services Programs provided services to over 500 individuals with disabilities from a five county area including: Erie, Cattaraugus, Chautauqua, Wyoming, and Allegany Counties. MSC staff began using Council on Quality and Leadership Personal Outcome Measures to document person centered planning activities. Person Centered planning activities will continue to be utilized and expanded upon in 2014.



Corporate Donors (continued)

Bank of America
Beatty Brass Co. DBA McDonald's #6458
Blue Cross Blue Shield of WNY
Buffalo Alarm
Buffalo Express Courier
Carrier Coach, Inc.
Cattaraugus County Bank
CH2M and B&W West Valley, LLC.
Chanderson's Steak & Seafood
Chiropractic Care, PLLC
CIR Electrical
CitiBank
Clement & Karen Arrison Family Foundation
Concord Veterinary Clinic
CRA Infrastructure & Engineering, Inc.
Cutco Cutlery Corp
Daemen College
Dave Allen Service
Davis Funeral Home Inc.
Eaton Office Supply
Emerling Chevrolet
Enterprise Fleet Service
First Niagara Bank
General Welding & Fabricating, Inc.
Gramco, Inc.
Grandview Construction
Hamburg Council No.2220 Knights of Columbus
Harlequin Distribution Center
Harry's Barber Shop Inc.
Heritage Centers
Hodgson Russ LLP
Housing Options Made Easy, Inc.
Kelly's Country Store
Kevin Ploetz Construction
KeyBank
Kiwanis Club of Springville
Koike Aronson, Inc.
Lions Club of Springville, Inc.
M&T Insurance, Inc.
Metrodata Services, Inc.
Michael's Banquet Facility
Mighty Taco
My Books LLC
Niagara Construction
Northeast Collision
Northeast Mechanical
People Inc.
Pioneer Credit Recovery
Pizza Del Aureo's
Pizza Hut - Springville
PPS Pension & Financial Services, Inc.
Prosthetic Home Services Inc.
Psalm 116:12 Foundation
Robert G. Relph Agency, Inc.
Sakowski & Markello, Atty
Sixt Lumber
Southgate Associates
Springville Animal Hospital
Springville Eye Care, LLC.
Springville Field & Stream Club, Inc.
Springville Health Center
SUNY at Buffalo
Telperion Solutions Group
TNT Sound Systems
Tom Greenauer Development
Toski & Co., P.C.

In-Kind Donors

Adam's Mark, Buffalo Niagara
Adventure Landing
Arrowhead Golf Course
Aurora Theatre
Bob-O-Link
Bob-O-Link
Bond's Meats
Buffalo Alarm
Buffalo Athletic Club
Buffalo Bills, Inc.
Buffalo Chophouse
Buffalo Sabres
Coca-Cola Bottling Company
Crabb Oil Co. Inc.
Cutco Cutlery Corp
CY's Elma Pharmacy
D'Arcy McGee's
Delta Sonic Car Wash
Elite Salon & Day Spa
Emerling Chevrolet
Enterprise Fleet Service
Explore & More
Greyside Grille & Flappy's Pub
Harlequin Distribution Center
Ilio DiPaolo Restaurant
Joe Basil Chevrolet Inc.
Kelly's Cakes
Kelly's Country Store
Lancaster Opera House
Laughlin's
Lockport Locks & Erie Canal Cruises
Logel Appliance
Made In America
McCullagh Coffee
Mighty Taco
New Dimension Hair Salon
Oasis Bed & Breakfast
Old Orchard Inn
Oliver's Restaurant & Catering
Pierce Milling
Pizza Del Aureo's
Premium Wine & Spirits
Riley Street Station
Russell's & Salvatore's Grand Hotel
S&S Taxidermy
Sixt Lumber
Springville Hardware
Swirls Cupcakery
Tantalo Photography Studio
The Dog Bar
Time Warner Cable
Walmart
Weinberg Campus
You're So Vain

Tribute Gifts

In honor of: Thomas Becker
Sakowski & Markello, Atty
In honor of: Edith Bingerman
Mr. & Mrs. Ronald Birke
In memory of: Michael & Virginia Blazek
Mr. Michael Greean
In honor of: Rachel Bolt
Mr. & Mrs. Mike Boldt
In honor of: Margaret Bond
Mr. Gary Bond
In honor of: David Brown
Ms. Catherine Agnello
In honor of: Jeffrey & Robert Brown
Ms. Lorna May Brown
Happy Birthday Ellen Browne!
Ms. Patrick Keenan-Devlin
In honor of: Pearl Dewein
Mr. Larry Dewein
In honor of: Jeremy Falconer
Mr. Ronald Falconer
Happy 80th Birthday Kathleen Ferris!
Ms. Mary Gorman
In honor of: Paul Ferris
Anonymous
Mr. Spencer Ferris
Mr. Scott Hilderbrandt
Mr. & Mrs. Mark Ferris
Mr. & Mrs. Wayne Johnsen
In memory of: Jeannie Fischer
Mr. Joseph Barrick
In memory of: Joyce Fisher
Ms. Margaret Loop
API Heat Transfer
In memory of: Joseph Fridman
Mr. Robert Borchert
In memory of: Gertrude Gentner
Mr. & Mrs. Dennis Daley
In memory of: Sarah Hall
Mr. Bill Daigler
In honor of: Elizabeth (Libbie) Hard
Ms. Deborah Hard
In honor of: Laura Anne Hawkins
Ms. Charles Hawkins
In memory of: Stella & Michael Hormozis
Mr. & Mrs. George Maderer
In memory of: Craig Jankowiak
Mr. & Mrs. Phil MacCormack
In memory of: Cedric L. Johnson
Ms. Betty Dubose
Ms. Linda Cowan
In honor of: Michael Keller
Ms. Barbara Keller
In honor of: Kyle Knarr
Mr. & Mrs. Joseph Knarr
Ms. Theresa Kazmierczak
In honor of: Kristen Koester
Mr. & Mrs. Warren Hardy
In honor of: Matt Lahrs
Mr. Donald Larhs
In honor of: Andrew Lerner
Mr. David Lerner
In memory of: Barbara Lund
Ms. Anna Hale
In honor of: Doug McCormick
Mr. & Mrs. Doug McCormick
In honor of: Hannah Nappo
Mr. Alonzo Chase
In honor of: Dan Nicaise
Mr. Robert Nicaise
In honor of: Kevin C. Norton
Ms. Marilyn Norton
In memory of: Elaine Nowakowski
Mr. & Mrs. Timothy Madey
In honor of: Jeffrey Pietraszewski
Mr. & Mrs. Arthur Pietraszewski
In honor of: Camille Putnam
Mr. Lewis Fuller
In memory of: Martha & Peter Robinson
Mr. Lawrence Robinson
In honor of: Betsey L. Rogers
Mrs. Beverly Rogers-Winter
In honor of: Jimmy Rondina
Mr. Gene Rondina
In honor of: Nancy Sable
Mr. Kenneth Sable
In honor of: Mike Santoro
Mr. George Santoro
In memory of: Tim Schwab
Mr. & Mrs. Larry Purtell
In memory of: Joseph & Wilma Shellin
Ms. Myrna Bishop
In memory of: Donald Trimboli
Ms. Grace Trimboli
In honor of: Nancy Urban
Ms. Patricia Urban
In memory of: E.J. Walker
Ms. Florence Kloiber
In honor of: Kevin Weber
Mr. & Mrs. Robert Weber
In honor of: Karen Webster
Mr. & Mrs. Howard Webster
Happy Birthday William Ruminski!
Ms. Mary Ruminski
In honor of: Tricia Yekich
Mr. & Mrs. Steve Yekich
In memory of: Linda Yox
Mrs. Lynn Kelly
Mrs. Susan Purtell
SASI MSC Department
Ms. Marie Sutton
In honor of: Norbert Zdrojewski
Ms. Henrietta Zdrojewski

Is everything correct?
As hard as we try to get everyone's name listed and spelled correctly, mistakes do happen. We sincerely apologize if we have made an error and ask that you report it to our Development Office at (716)805-1555. Doing so will help prevent us from making the same mistake again.
~Thank You!

*Thank You
for your gifts
in 2013!*

Financial Report

Revenue

Government Revenue -	\$26,454,612
Sub Contract Sales -	\$1,678,853
Program Participant Fees -	\$1,328,708
Clinic 3rd Party Reimbursement -	\$330,409
Investments -	\$114,275
Vending Sales -	\$32,611
Contributions -	\$30,168
Miscellaneous -	\$43,867
Total Revenues	\$30,013,503

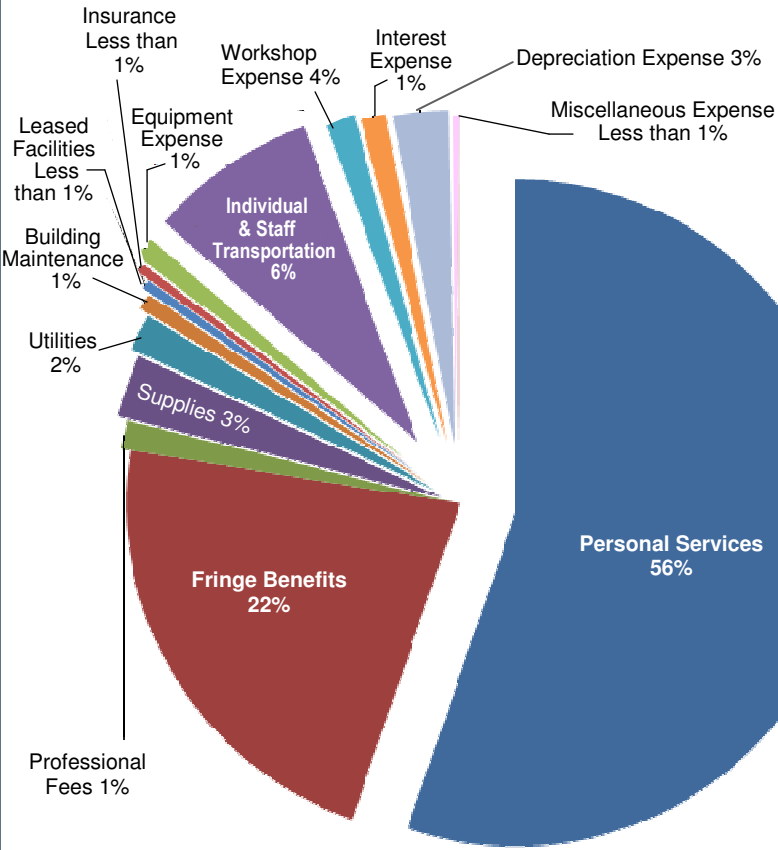
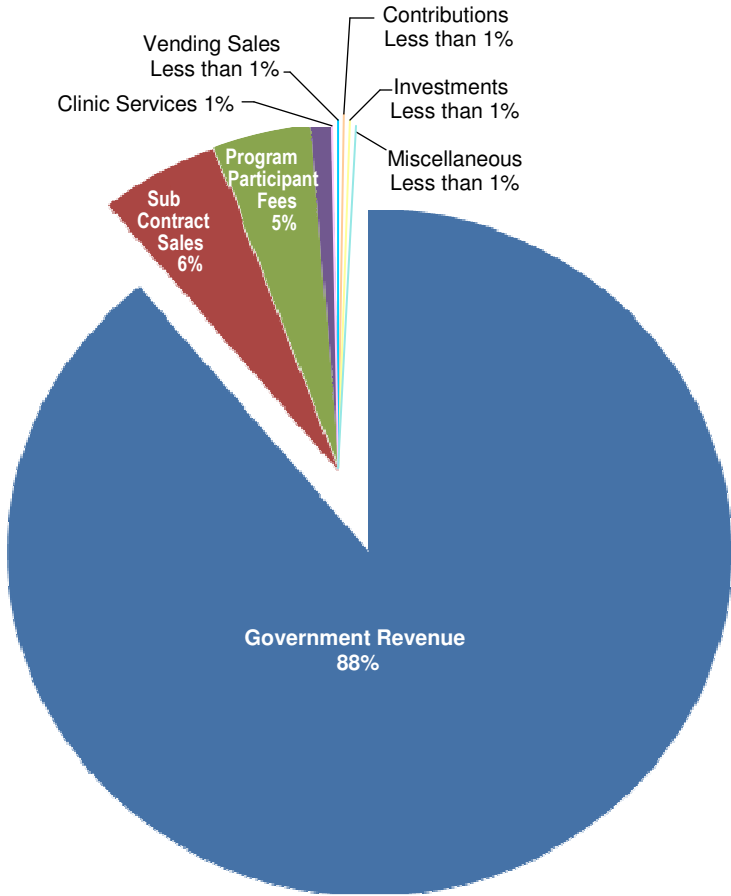

Expenses

Personal Services -	\$16,224,292
Fringe Benefits -	\$6,439,563
Professional Fees -	\$426,949
Supplies -	\$817,587
Utilities -	\$456,416
Building Maintenance -	\$149,575
Leased Facilities -	\$138,914
Insurance -	\$119,849
Equipment Expense -	\$332,223
Individual & Staff Transportation -	\$1,775,107
Workshop Expense -	\$1,049,302
Interest Expense -	\$294,409
Depreciation Expense -	\$749,230
Miscellaneous Expense -	\$73,330
Total Expenses	\$29,046,746

Donor Acknowledgements

Individual Donors

Ms. Catherine Agnello
Ms. Eleanor Anderson
Mr. Anthony Annunziato
Mr. Patrick Anthony
Ms. Jill Arrance
Mr. & Mrs. Clement Arrison
Mr. & Mrs. Don Bach
Mr. John Backus
Ms. Elizabeth Baker
Mr. & Mrs. Johnathan Baker
Mr. & Mrs. Samuel Baker
Ms. & Ms. Karen and Nadine Bald/Gardner
Mr. & Mrs. Mark Balus
Ms. Lori Bannister
Ms. Joy Bargy
Ms. Amanda Barratt
Mr. Joseph Barrick
Ms. Tammy Bauer
Mr. & Mrs. Mathew Beals
Mrs. Gwendolyne Becht
Ms. Barbara Beck
Mr. & Mrs. Tom Becker
Mr. & Mrs. Edward Berst
Ms. Patricia Bethin
Mr. David Bialaszewski
Ms. Marion Biletsky
Ms. Gretchen Bingham
Mr. & Mrs. Ronald Birke
Ms. Myrna Bishop
Ms. Mary Ann Blackowicz
Ms. Jennifer Blackwell
Mr. & Mrs. Doug Blum
Mr. Mark Bly
Ms. Lori Boerner
Mr. & Mrs. Mike Boldt
Mr. Gary Bond
Mr. David Bonk
Mr. Robert Borchert
Dr. & Mrs. Jeffrey Bowen
Mr. John Bowles
Ms. Barbara Braun
Dr. Heather Braun Buccieri
Mr. & Mrs. Gary Braunscheidel
Mr. & Mrs. Donald Briggs
Ms. Hollie Brooks
Ms. Betty Brown
Ms. Lorna May Brown
Ms. Rebecca Buchnowski
Ms. Katherine Buckley
Mr. Anthony Burchalewski
Mr. Paul Burdick
Mr. & Mrs. William Burke
Ms. Kathy Burkett
Ms. Jennifer Burton
Ms. Kimberly Butler
Ms. Kelly Canfield
Ms. Heidi Carder
Mr. Harry Caughel

Ms. Clara Cerquetti
Ms. Lisa Chaney
Ms. DeAnna Chapman
Ms. Donna Charles
Ms. Dawn Charles
Mr. Alonzo Chase
Ms. Betty Cherry
Ms. Ruth Clancy
Mr. Patrick Clark
Mr. Garry Clugston
Ms. Patricia Cobb
Mr. & Mrs. Michael Concannon
Ms. Ellen Connell
Ms. Peggy Cooke
Mr. Mark Cordz
Ms. Shannon Cordz
Ms. Linda Cowan
Mr. Lance Crawford
Mr. Shawn Cunningham
Mr. Jerome Czajkowski
Ms. Melissa Czerwinski
Mr. Bill Daigler
Mr. & Mrs. Dennis Daley
Ms. Lindsey Damico
Ms. Charlotte Dark
Mr. Larry Dewein
Mr. Richard Diehl
Mr. Anthony Dinnocenzo
Ms. Samantha Doberstein
Ms. Laura Dodge
Ms. Chante Donaldson
Mr. Eugene Dondero
Ms. Kathy Doster
Mr. William Downey
Mr. & Mrs. Craig Downing
Mr. & Mrs. David Dressel
Ms. Amanda Driscoll
Ms. Betty Dubose
Ms. Cynthia Dukarm
Mr. Kevin Dunbar
Ms. Judith Dziedzic
Mr. John Edson
Mr. & Mrs. Craig Ehnes
Ms. Krystal Ellis
Ms. Callie Elsaesser
Ms. Janice Emblidge
Ms. Kristina Ensell
Ms. Sarah Evans
Mr. Ronald Falconer
Mr. & Mrs. Thomas Farr
Mr. & Mrs. Timothy Feraldi
Ms. Joyce Ferger
Mr. Spencer Ferris
Mr. & Mrs. Mark Ferris
Mr. Joel Ferry
Mr. Michael Ferry
Mr. Alfred Feuz
Mr. & Mrs. Raymond Fisher
Ms. Joanne Fitzpatrick
Ms. Renee' Fleckenstein

Mr. Joshua Fleissner
Ms. Karen Fogarty
Mr. & Mrs. Roger Folts
Ms. Michelle Fortunato
Ms. Barbara Franklin
Ms. Jennifer Frazier
Ms. Tricia Frazier
Hon. & Mrs. Marshall Frederick
Ms. Jennifer Freeman
Ms. Susan Freeman
Ms. Tara Frentz
Ms. Barbara Fronczak
Ms. Donna Frost
Mr. & Mrs. Peter Frunzi
Mr. Alan Frydrychowski
Mr. Lewis Fuller
Ms. Felicia Fuller
Mr. David Gabel
Mr. & Mrs. Stanley Galus
Ms. Cheryl Galvin
Mr. Kevin Gannon
Mr. & Mrs. George Gebhard
Mr. & Mrs. Thomas Geisendorfer
Mr. Joseph Gerardi
Ms. Deanna Gill
Mr. Kenneth Glass
Mr. Casmir Glogowski
Ms. Pamela Golabek
Ms. Marjorie Goldman
Ms. Mary Gorman
Ms. Susan Gould
Mr. Michael Greean
Ms. Charlotte Grey
Ms. Mary Griffin
Mr. Dustin Griswold
Mr. David Gronachan
Ms. Beth Grondahl
Mr. Phil Guenther
Ms. LuAnn Gugino
Ms. Claudia Guilmain
Ms. Karen Gustina
Mr. & Mrs. Wayne Hadley
Mr. Ryan Haffey
Ms. Anna Hale
Ms. Julia Hall
Ms. Susan Hamm
Ms. Denise Hamm
Ms. Deborah Hard
Mr. & Mrs. Warren Hardy
Ms. Marylee Harnden
Mr. & Mrs. Edward Hart
Ms. Melissa Hartwell
Mr. Charles Hawkins
Mr. Terry Hayes
Mr. Matthew Haynes
Ms. Kelly Haynes
Mr. Al Heary
Mr. Rick Heavern
Ms. Catherine Heck
Mr. & Mrs. Daniel Heckathorn

Ms. Carol Heckman
Ms. Amy Lynn Hess
Ms. Linda Hess
Mr. William Heywood
Mr. & Mrs. Scott Hilderbrandt
Ms. Mary Hilliard
Ms. Vanessa Hines
Ms. Kathleen Hofner
Ms. Pam Hrobocinski
Ms. Joan Hughes
Ms. Mary Husted
Ms. Mary Igielinski
Mr. William Inchuk
Ms. Maureen Ishtiyieh
Mr. Darren Jackson
Mr. Mike Jackson
Ms. Francine Jackson
Ms. Lois Jackson
Mr. Jaell Jacobs
Mr. Neville Jacobs
Mr. & Mrs. Randy Jamison
Mr. Randy Jasulevich
Ms. Amy Jaworski
Mr. & Mrs. Wayne Johnsen
Mr. Keith Johnson
Ms. Hellen Johnson
Mr. Jeff Jondle
Ms. Karen Jordan
Mr. Geoffrey Joy
Ms. Kimberly Kadziolka
Mr. John Kaminski
Mr. Thomas Kazmark
Ms. Theresa Kazmierczak
Ms. Susan Kedzierski
Ms. Michelle Keem
Mr. Patrick Keenan-Devlin
Ms. Barbara Keller
Ms. Debbie Kellogg
Ms. Amber Kelly
Mr. & Mrs. Kevin Kelly
Mr. Oshae Kemp
Ms. Barbara Kennedy
Ms. Asha Kiff
Mr. & Mrs. Thomas Kilminster
Mr. Dennis King
Ms. Maureen Kinmartin
Mrs. Florence Kloiber
Ms. Michelle Kloiber
Ms. Kimberly Klosko-Sorrentino
Mr. & Mrs. Joseph Knarr
Ms. Cheryl Koebler
Mr. Thomas Kohlhagen
Mr. Norman Kopczynski
Mr. Thomas Koszelak
Ms. Michele Kowalski
Ms. Debra Kozak
Ms. Tammie-Kraichak
Mr. & Mrs. Jim Lafferty
Ms. Karen Kim LaGrange
Mr. & Mrs. Donald Lahrs

Ms. Tania Landis
Ms. Candy Langer
Mr. & Mrs. James Lanigan
Mr. & Mrs. Joseph Lariviere
Mr. & Mrs. Samuel LaScala
Ms. Deanna Latulip
Mr. Thomas Lavey
Ms. Connie Lazarz
Ms. Shirley Lee
Ms. Brenda Lehrman
Mr. David Lerner
Mr. Daniel Lesinski
Mr. Rick Lewandowski
Mr. Earl Lewis
Ms. Louise Lipton
Mr. Daniel Livingston
Mr. David Locher
Ms. Margaret Loop
Ms. Jacqueline Lotz
Ms. Amy Loudenslager
Ms. Karen Lougen
Mr. & Mrs. Igor Lovrincevic
Mr. Michael Luther
Ms. Melissa Lutz
Mr. Peter Lyster
Ms. Michelle Lyster
Mr. & Mrs. Philip MacCormack
Mr. & Mrs. George Maderer
Mr. & Mrs. Timothy Madey
Mr. Joseph Mallaber
Mr. & Mrs. Jack Mallon
Ms. Nicole Maltby
Ms. Joanne Manning
Mr. & Mrs. Jeffrey Markello
Ms. Tami Marsh
Mr. & Mrs. Michael Martin
Ms. Anne Mascia
Ms. Mary McCarthy
Ms. Sharon McCarthy
Ms. Jenny McClure
Mr. & Mrs. Doug McCormick
Ms. Bonnie McGoldrick
Mr. & Mrs. Russell McHugh-Schiefer
Mr. Harold McMaster
Ms. Beverly McVay
Mr. James McWilliams
Mr. & Mrs. Michael Medden
Ms. Julie Mellon
Ms. Melinda Mellon
Ms. Karen Merriam
Ms. Christine Metz
Mr. & Mrs. Todd Milbrand
Ms. Susan Miller
Ms. Lindsey Miller
Ms. Tracy Miller
Ms. Kristina Molisani
Ms. Barbara Moltrup
Ms. Mishawn Montgomery
Mr. Paul Moran
Ms. Meggin Mosher
Ms. Kathryn Moss
Ms. Lacey Mulligan
Ms. Anna Murphy

Ms. Jennifer Muzzy
Ms. Rebecca Myers
Mr. Scott Nachbar
Mr. William Nagy
Ms. Keri Navel
Mr. & Mrs. Patrick Nealon
Ms. Jesse Neamon
Ms. Brandy Neamon
Ms. Carol Neiger
Mr. John Nelson
Ms. Kathleen Newman
Mr. & Mrs. John Newman
Mr. Robert Nicaise
Mr. & Mrs. Anthony Nigro
Ms. Rolinda Noeson
Mr. Gregory Norton
Mrs. Marilyn Norton
Ms. Jennifer Nourse
Mr. & Mrs. David Novelli
Dr. & Mrs. Stephen Novelli
Ms. Lynn Nowocien
Ms. Christiana Nuernberger
Ms. Michelle Oatman
Mr. & Mrs. William O'Connell
Mr. Tim O'Connell
Ms. Debbie Odrobina
Ms. Elizabeth Ortel
Ms. Diane Oship
Ms. Kimberly Paddy
Ms. Kathy Paluch
Ms. Kathleen Pangborn
Mr. & Mrs. Gerald Paradise
Ms. Sally Paradowski
Mr. Dominic Patterson
Ms. Madonna Pawlik
Mr. Robert Payne
Mr. John Peffer
Mr. & Mrs. Richard Penfold
Mr. Jason Pericak
Mr. & Mrs. Robert Pericak
Ms. Christye Peterson
Mr. & Mrs. Arthur Pietraszewski
Mr. Patrick Pijanowski
Mr. & Mrs. William Piskothy
Ms. Brenda Pleace
Ms. Jennifer Pleace
Ms. Felicia Podoba
Dr. & Mrs. Thomas Polisoto
Ms. Linda Pompa
Mr. & Mrs. Frederick Pordum
Ms. Lisa Porter
Ms. Sharon Pouliot
Mr. Chris Purtell
Mr. & Mrs. Larry Purtell
Mr. & Mrs. Randy Putnam
Mr. Michael Quinn
Mr. Ronald Raines
Mr. Leonard Rak
Ms. Elizabeth Ramsdell
Ms. Marcia Ray
Ms. Tammy Reinhard
Ms. Jeanette Reisdorf
Ms. Pamela Riley

Dr. & Mrs. Frank Rizzo
Mr. Lawrence Robinson
Ms. Beverly Rogers-Winter
Mr. Gene Rondina
Ms. Cynthia Root
Mr. & Mrs. Richard Rowley
Ms. Mary Ruminski
Ms. Patricia Russell
Mr. & Mrs. Andrew Ryan
Mr. KennethSable
Mr. Joseph Samborski
Ms. Donna Samit
Ms. Joyce Sampson
Mr. George Santoro
Ms. Patricia Santry
Ms. Kristen Schilling
Mr. Norbert Schmitt
Dr. Amy Schmitt-Kingston
Ms. Florence Schneider
Ms. Kimberly Schue
Mr. Bill Schultz
Ms. Marilyn Schumacher
Mr. Chris Scinta
Ms. Suzanne Seneca
Mr. & Mrs. John Shanahan
Ms. Cindy Sheppard
Ms. Wendy Sherwood
Ms. Kathleen Shisler
Ms. Colleen Sikorski
Ms. Rhonda Siminski
Ms. Kathryn Siwek
Dr. & Mrs. Dale Skoog
Mr. & Mrs. Larry Slanovich
Mr. William Smith
Ms. Debora Smith
Mr. & Mrs. Donald Smith
Ms. Patricia Smutek
Ms. Rebecca Snyder
Mr. John Squelch
Ms. Jean Squelch
Ms. Denise Staffa
Ms. Barbara Stangl
Ms. Megan Stapley
Mr. & Mrs. Ian Stapley
Mrs. Mary Steinmetz
Mr. Edwin Stenzel
Ms. Jennifer Stiles
Ms. Florence Stoj
Ms. Emily Streicher
Mr. Michael Strosky
Mr. Thomas Stuhler
Mr. David Sullivan
Ms. Carol Sullivan
Ms. Cherry Sullivan
Mr. & Mrs. Dennis Sullivan
Ms. Laura Sullivan
Mr. & Mrs. William Sullivan
Mr. Ronald Sutton
Ms. Marie Sutton
Mr. Richard Swank
Ms. Melanie Swartz
Ms. Sharon Swift
Ms. Dana Szalay

Ms. Paige Taylor
Mr. & Mrs. Michael Taylor
Ms. Krystal Thompson
Ms. Tammy Tomaszewski
Ms. Rachael Torgalski
Ms. Grace Trimboli
Ms. Jeannette Trzesniewski
Ms. Colleen Tucker
Ms. Jill Turchiarelli
Ms. Rebecca Uhteg
Ms. Patricia Urban
Ms. Suzanne Valley
Mr. Philip Vance
Ms. Karen Vance
Mr. B.P. Vandevelde
Ms. Lesa VanSon
Ms. Christine Vernon
Ms. Jane Vosseller
Ms. Laura Wahl
Mr. & Mrs. Roger Walczak
Ms. Susan Walczyk
Mr. Steve Walter
Ms. Cindy Warnke
Mr. & Mrs. Ritchie Watkins
Mr. John Wawzyniak
Mr. Kevin Weber
Mr. & Mrs. Robert Weber
Ms. Marcella Weber
Ms. Patricia Weber
Mr. & Mrs. Howard Webster
Mr. Cleophus Weeks
Ms. Margaret Welker
Mr. & Mrs. Robert Wickham
Ms. Christiana Wilkey
Ms. Mary Wilkinson
Ms. Joyce Williams
Mr. Kevin Willis
Ms. Dawn Wilson
Mr. Anslem Wishing
Mr. Frank Wood
Ms. Diane Wood
Ms. Shirley Wright
Mr. & Mrs. John Wurtz
Mr. & Mrs. Steve Yekich
Mr. & Mrs. Robert Yekich
Mr. David Young
Ms. Alane Young
Ms. Christine Young
Ms. Ann Zawadzki
Ms. Henrietta Zdrojewski
Mr. Doug Zimmerman
Ms. Bridgette Zittel

Corporate Donors

ADCO Properties
ADP
After The Finish Line
Aktion Club of East Aurora Kiwanis
Alliance Advisory Group, Inc.
American Legion, Concord Post #431
API Heat Transfer
Attea & Attea
Bach's Auto/Truck Repair